



1



2

## Interprefy Widget

- Open Interprefy widget. Click on the embedded Interprefy widget **1**.
- Select language. Select your preferred language **2** and click connect **3**.
- Mute webcast. Mute the audio output on the video player **4**.
- Listen to the audio content with interpretation in real-time.

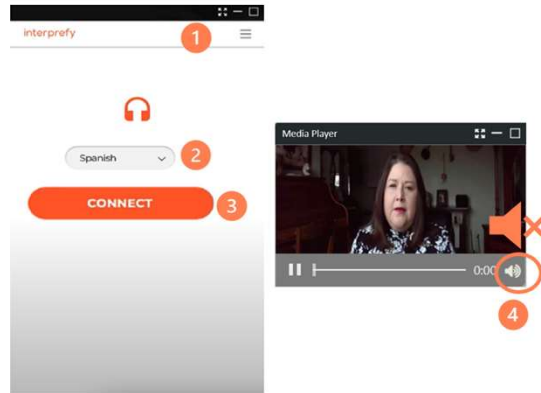

ERSEA Institute 2022

3

3

## Presenters



Brandi Black Thacker,  
NCPFCE



Kiersten Beigel, OHS



David Jones, OHS

ERSEA Institute 2022

4

4

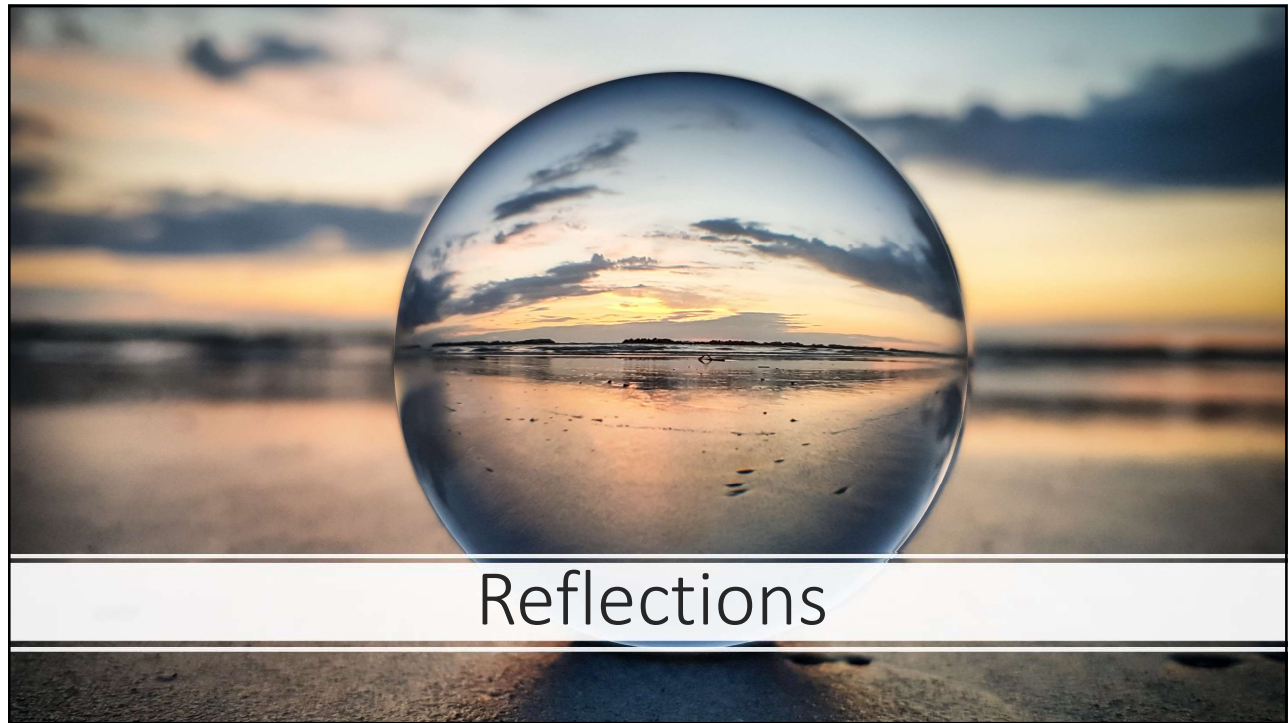

5

## Leaderboard

Rank	Badge	Person	Points
1		Diane Allen Organization Name: New Opportunities State: Iowa	1715
1		Paola Hansen Organization Name: BI-CAP State: NH	1715
3		Darcy Sager Organization Name: RPC Early Childhood Education Program State: IL	1705
4		Tammy Stackable Organization Name: McDowell County Head Start State: North Carolina	1695
4		Jackie Blakie Organization Name: Community Day Care Early Head Start State: MA	1695
4		Tara Young Organization Name: Branch ISD State: WI	1695
7		Jessica Ballard Organization Name: Alabama Council on Human Relations State: AL	1675
7		Carmen Allen Organization Name: Family Building Blocks State: Oregon	1675
9		Brandy Chaney Organization Name: HCCADC State: Pennsylvania	1645
10		Kerrie McCullough Organization Name: Milwaukee Public Schools State: WI	1635

ERSEA Institute 2022

6



Office of Head Start National Center  
National Center on Parent, Family, and Community Engagement

Office of Head Start National Center  
National Center on Program Management and Fiscal Operations

# Relationships with Families: A Story That Starts with Recruitment

Plenary | April 7, 2022

Resilience Relationships  
ERSEA INSTITUTE 2022

7

## Today's Panel

  
April Messenger, Parent, Program Administrator, Parent Ambassador Program in Washington State

  
Megan Pirie, Parent, Co-chair, Spokane Public School Citizens' Advisory Committee

  
Kami Smith, Parent, Family Support Specialist, NE Area of Washington State Special Olympics

ERSEA Institute 2022

8

8

Learning Objectives

- Explore practices that support families' recruitment and retention into a program
- Recognize the role of parents in recruitment efforts
- Articulate how partnering with families can develop powerful relationships that lead to successful family outcomes
- Identify the importance of establishing community partnerships to build sustainable recruitment efforts

ERSEA Institute 2022



9



ERSEA Institute 2022

10

10



11



12



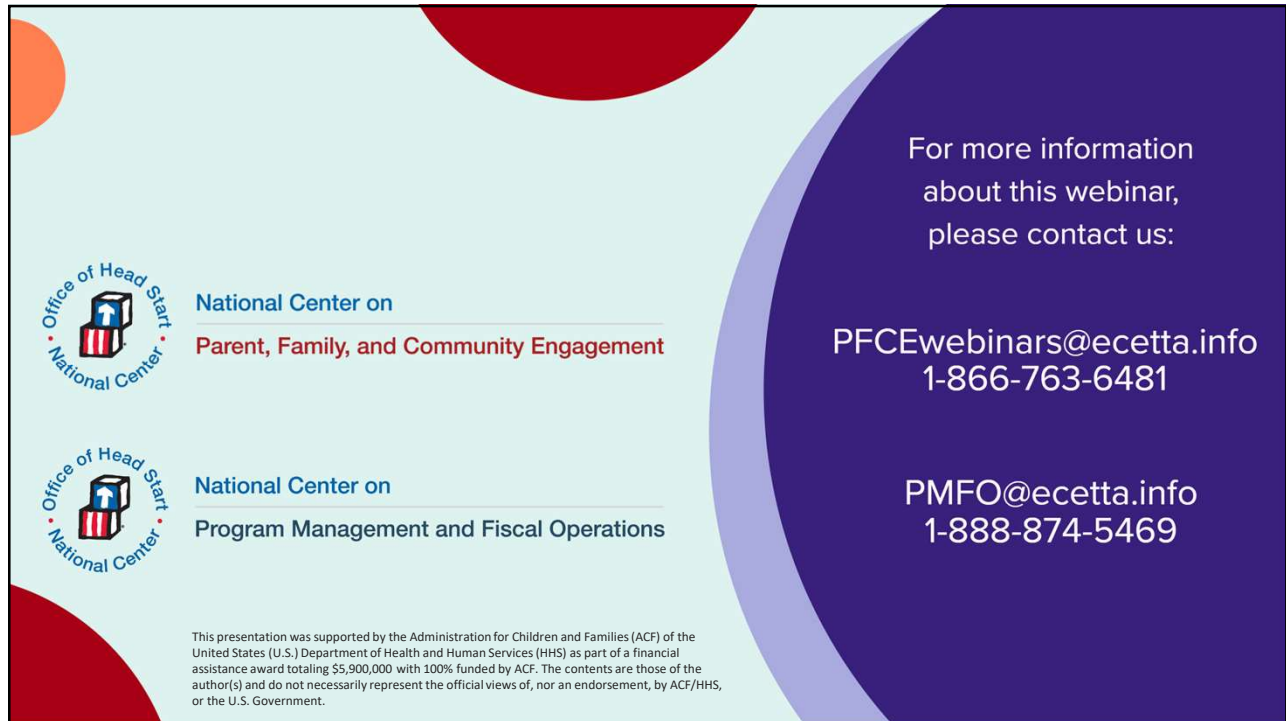

Office of Head Start  
National Center

National Center on  
Parent, Family, and Community Engagement

Office of Head Start  
National Center

National Center on  
Program Management and Fiscal Operations

For more information  
about this webinar,  
please contact us:

PFCEwebinars@ecetta.info  
1-866-763-6481

PMFO@ecetta.info  
1-888-874-5469

This presentation was supported by the Administration for Children and Families (ACF) of the United States (U.S.) Department of Health and Human Services (HHS) as part of a financial assistance award totaling \$5,900,000 with 100% funded by ACF. The contents are those of the author(s) and do not necessarily represent the official views of, nor an endorsement, by ACF/HHS, or the U.S. Government.

13